Im Waldpark
Natürlich Wohnen in Hagendorn

Dorfstrasse 17
Attika

3.5 ZI-WHG 17 0302
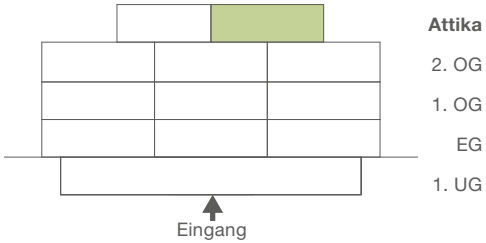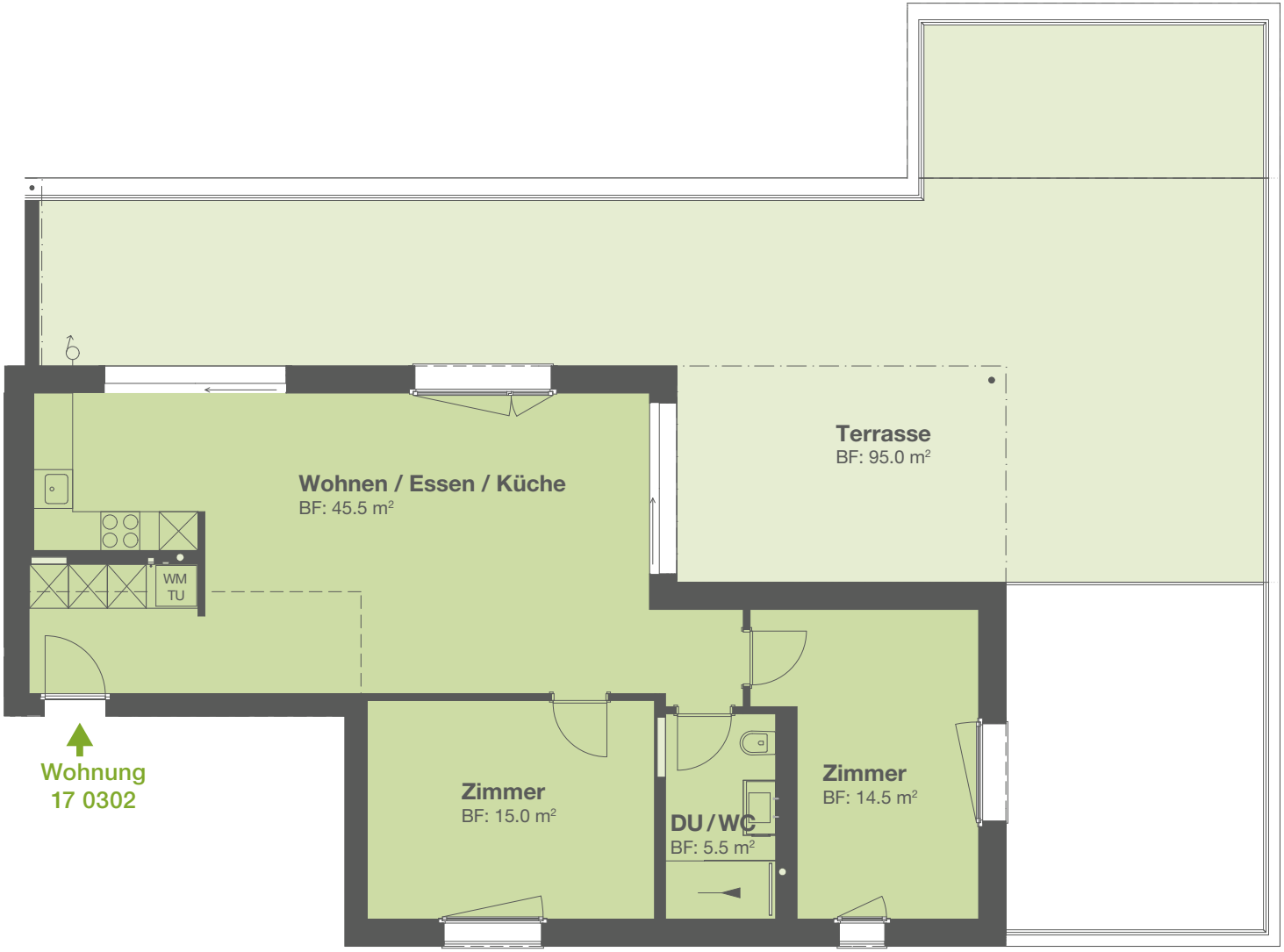
HNF	ca.	80.5 m²
Balkon	ca.	95.0 m²
Keller	ca.	9.0 m²